

Plat of Survey

UNIT 56, ROLLING GREEN COUNTRY ESTATES, located in the Southeast ¼ and the Southwest ¼ of Section 18, Town 3 North, Range 17 East, in the Town of Lafayette, Walworth County, Wisconsin.

Surveyed for: Bielinski Bros. Builders/James and Celeste Rowland

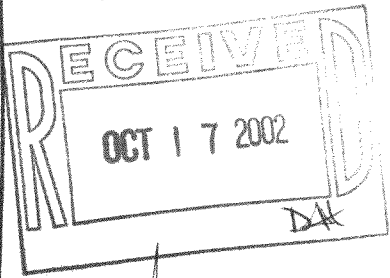

SCALE 1"=40'

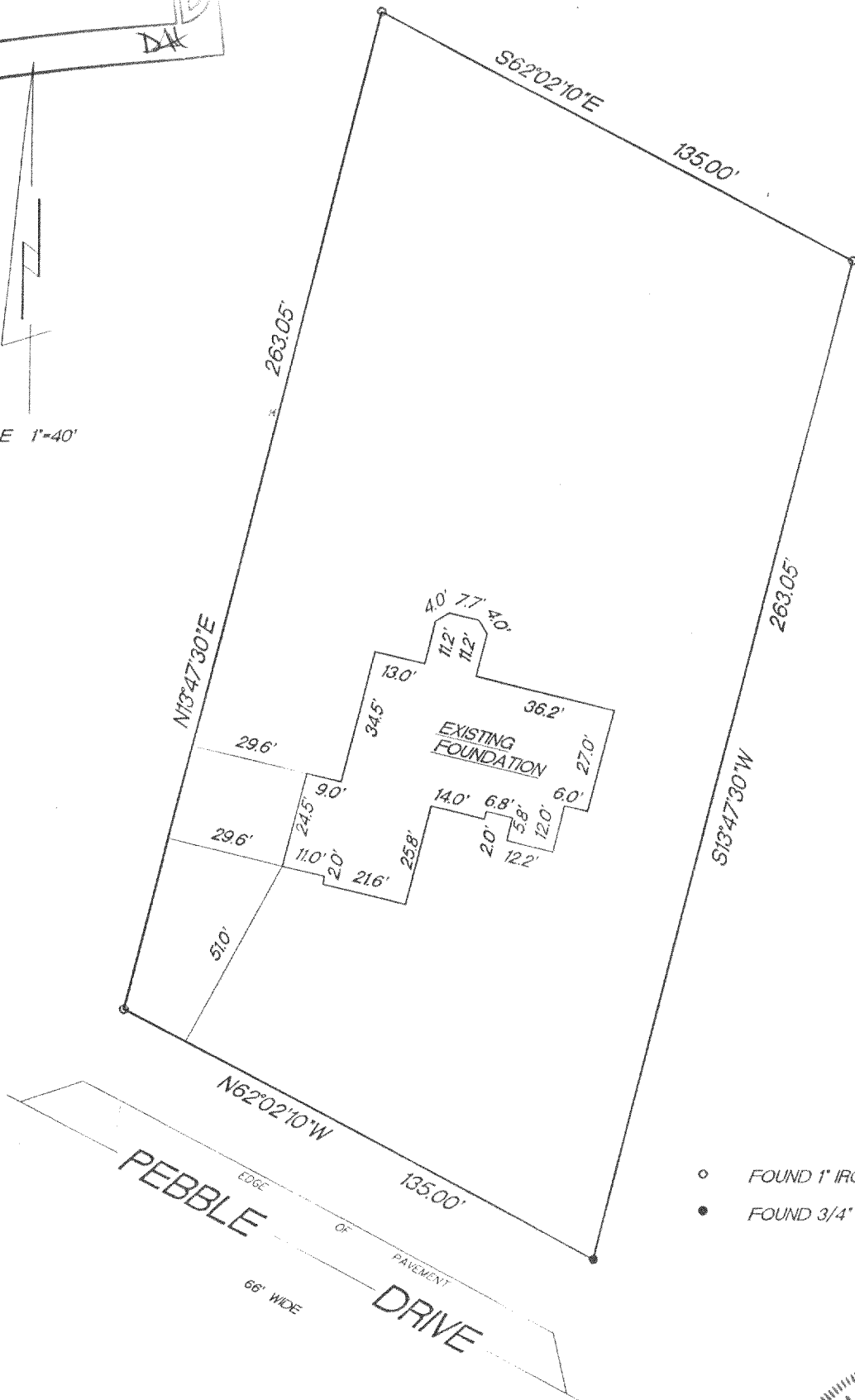

- FOUND 1" IRON PIPE
- FOUND 3/4" IRON PIN

"I hereby certify that I have surveyed the above described property and that the above map is a true representation thereof and shows the size and location of the property, its exterior boundaries, the location of all visible structures and dimension of all principal buildings thereon, boundary fences, apparent easements, roadways and encroachments if any."

"This survey is made for the use of the present owners of the property, and also those who purchase, mortgage or guarantee the title thereto within one year from date hereof."

REV. 10/3/02
REV. 7/24/02
7/15/02

DATE

TEP/DW

FIELD WORK BY

TEP

DRAWN BY

02103

JOB NUMBER

KETTLE MORaine SURVEYING INC.
W356 S9050 Godfrey Lane
Eagle Wisconsin 53119
P.O. Box 357
(262) 594-3484
Terrance E. Pisarek R.L.S.

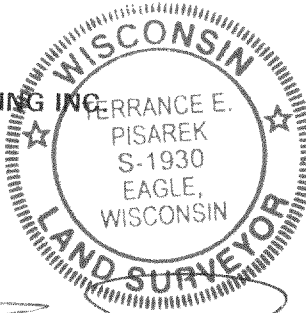

THIS IS NOT AN ORIGINAL SURVEY UNLESS THE SEAL IS RED.

317-553

✓ KRG-56